

WEST ELEVATION - SECTION THROUGH RAMPS

SCALE 1:100

LIBRARY
SOUTH ELEVATION

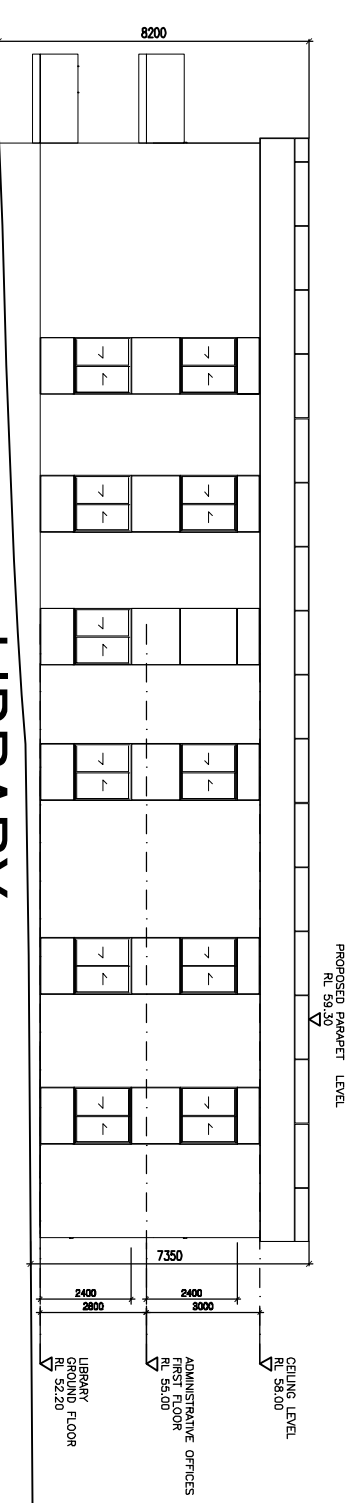
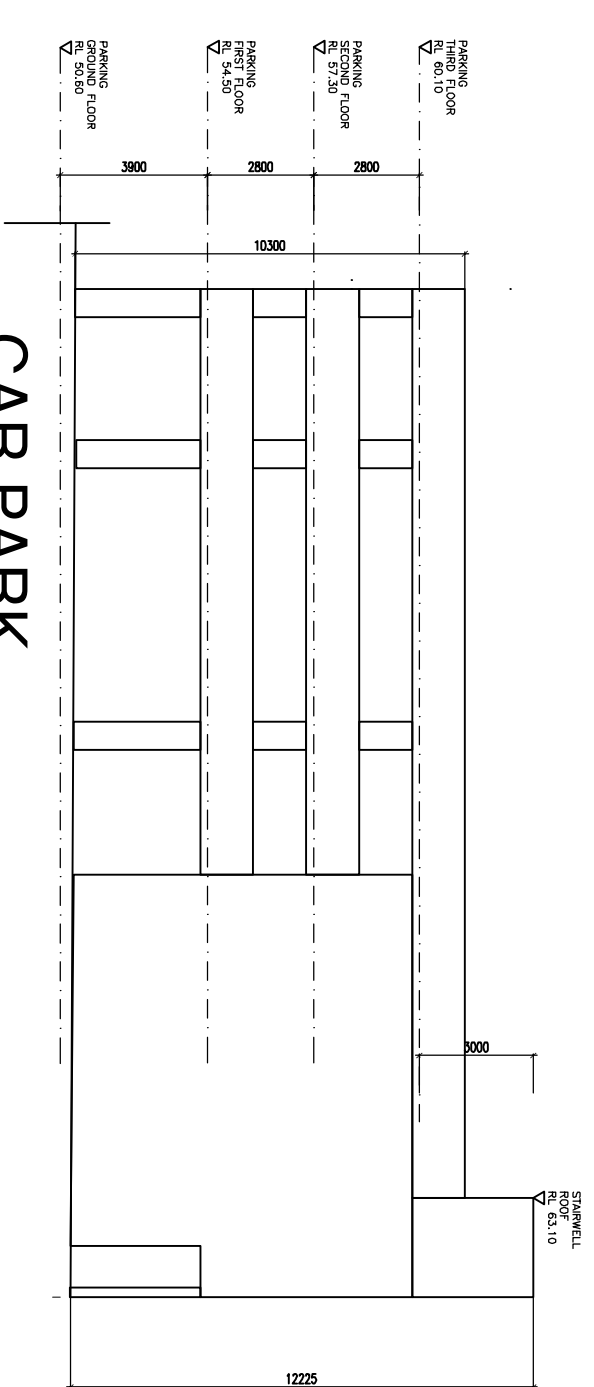
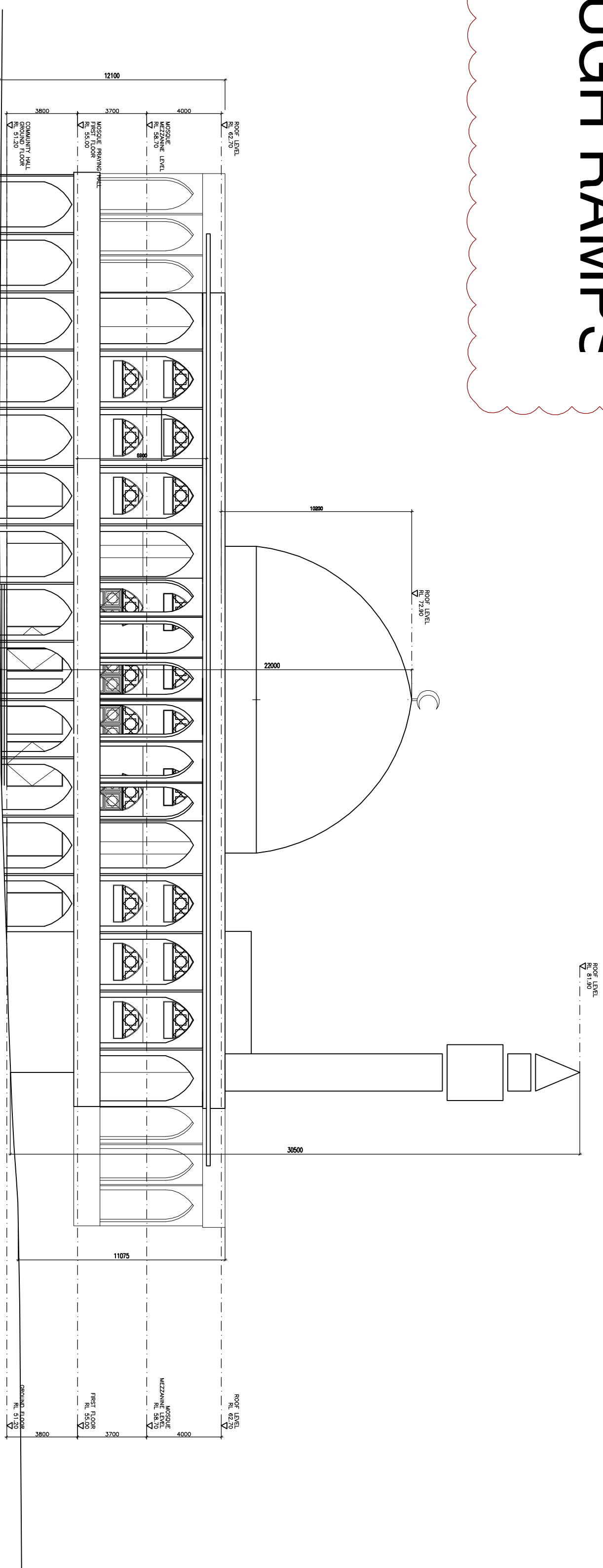

CAR PARK SOUTH ELEVATION

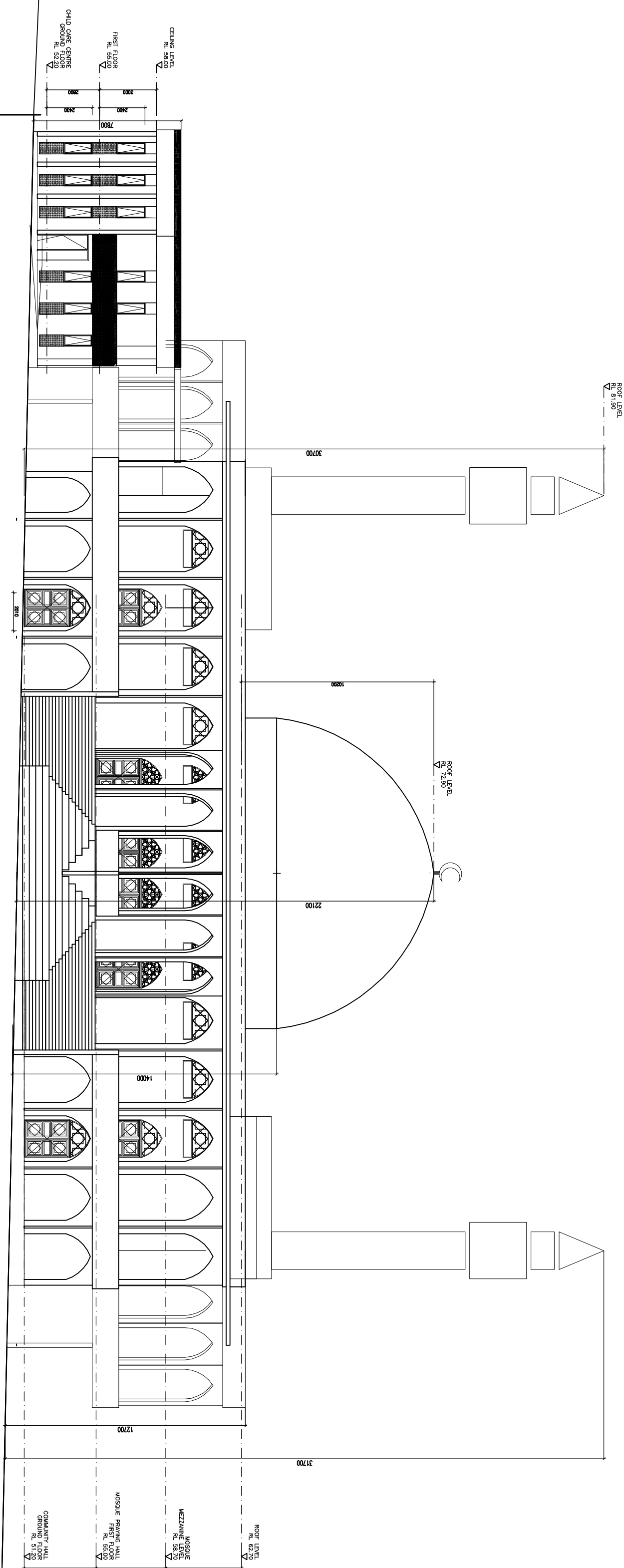

SOUTH ELEVATION



EAST ELEVATION

Project No:					20102	
Sheet No:					DA-13C	
Issues	Amendments	Initials	Date	Legend		
-	DA ISSUE FOR COUNCIL SUBMISSION	JH	27-08-2012	===== 10mm thick timber wall.		
A	DA ISSUE A COUNCIL LETTER DATED 15 November 2012	JH	15-09-2013	===== 10mm thick brick wall.		
B	DA ISSUE B COUNCIL LETTER DATED 18 JUNE 2013	JH	16-06-2013	===== 20mm thick brick veneer wall.		
C	DA ISSUE C COUNCIL LETTER DATED 24 OCTOBER 2013	JH	19-11-2013	===== 20mm thick double brick wall.		
General notes						
* All dimensions in millimetres unless shown otherwise.						
* Paving are to be laid over compacted subgrade.						
* All dimensions are to be checked onsite prior to construction.						
* Any discrepancies are to be reported to the architect prior to proceeding with any more work.						
* Paving to be read in conjunction with the Specifications and Engineering drawings.						
* Head heights of all doors and windows to be 2100 mm.						
* Unless specified, the windows are to be constructed with timber sash.						
* All workmanship and materials shall comply with all relevant codes, ordinances, Australian standards and manufacturers instructions.						
COPYRIGHT						
All information design consultants Pty Ltd is hereby acknowledged as the author of the design and content herein and no part of it may be reproduced or transmitted in any form or by any means electronic or mechanical, including photocopying, recording, or by any information storage and retrieval system, without permission in writing from Millennium Design Consultants Pty Ltd. All rights reserved.						
						
Millennium Design Consultants Pty. Ltd.						
Dominion Registered Architect 1 John Rye, No 6757						
42 Dombarton Crescent						
Avonlea Beach						
NSW 2107						
Telephone:- 61 2 9974 5907						
Fax:- 61 2 9974 5924						
Mobile:- 61 0411 333 325						
email: info@millenniumdesign.com.au						
						
Client: THE UNITED ARAB MOSLEM ASSOCIATION						
Project: ANZAC STREET CULTURAL CENTRE						
Location: 31-35 ANZAC STREET - GREENMACE						
Scale 1:200 or as shown						
Drawn by JH						
Checked by JH						
Date ---, ---, 2011						
Page no: 20102						
